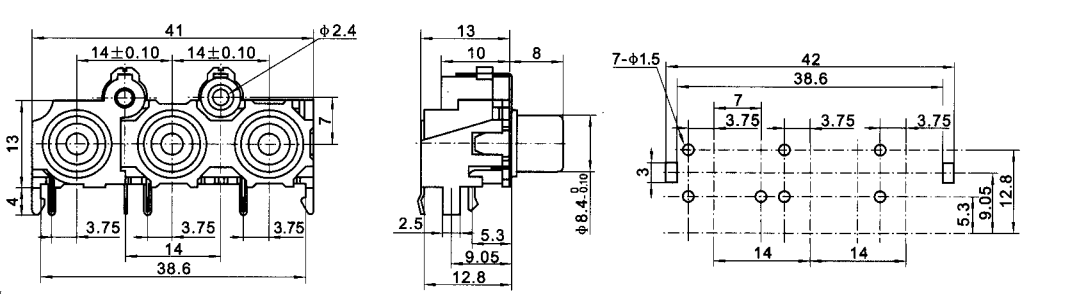
41
14±0.10
14±0.10
ϕ2.4
13
7
4
3.75
3.75
3.75
14
38.6
13
10
8
2.5
5.3
9.05
12.8
ϕ8.4 0 -0.10
7-ϕ1.5
42
38.6
7
3.75
3.75
3.75
3
5.3
9.05
12.8
14
14