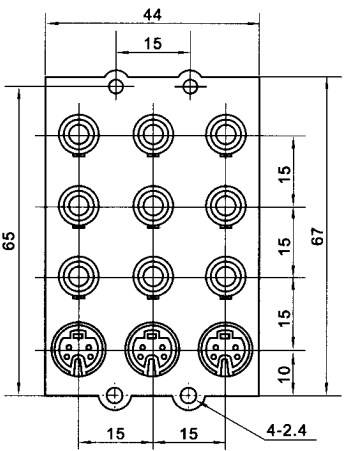
44
15
65
15
15
15
10
67
15
15
4-2.4

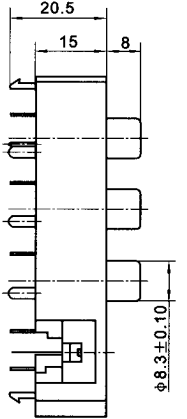
20.5
15
8
φ8.3±0.10

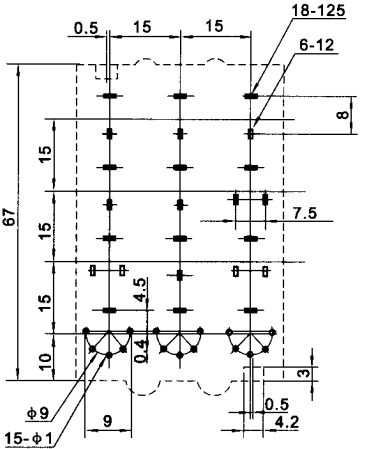
0.5
15
15
18-125
6-12
8
15
7.5
67
15
4.5
15
0.4
10
3
φ9
9
0.5
4.2
15-φ1