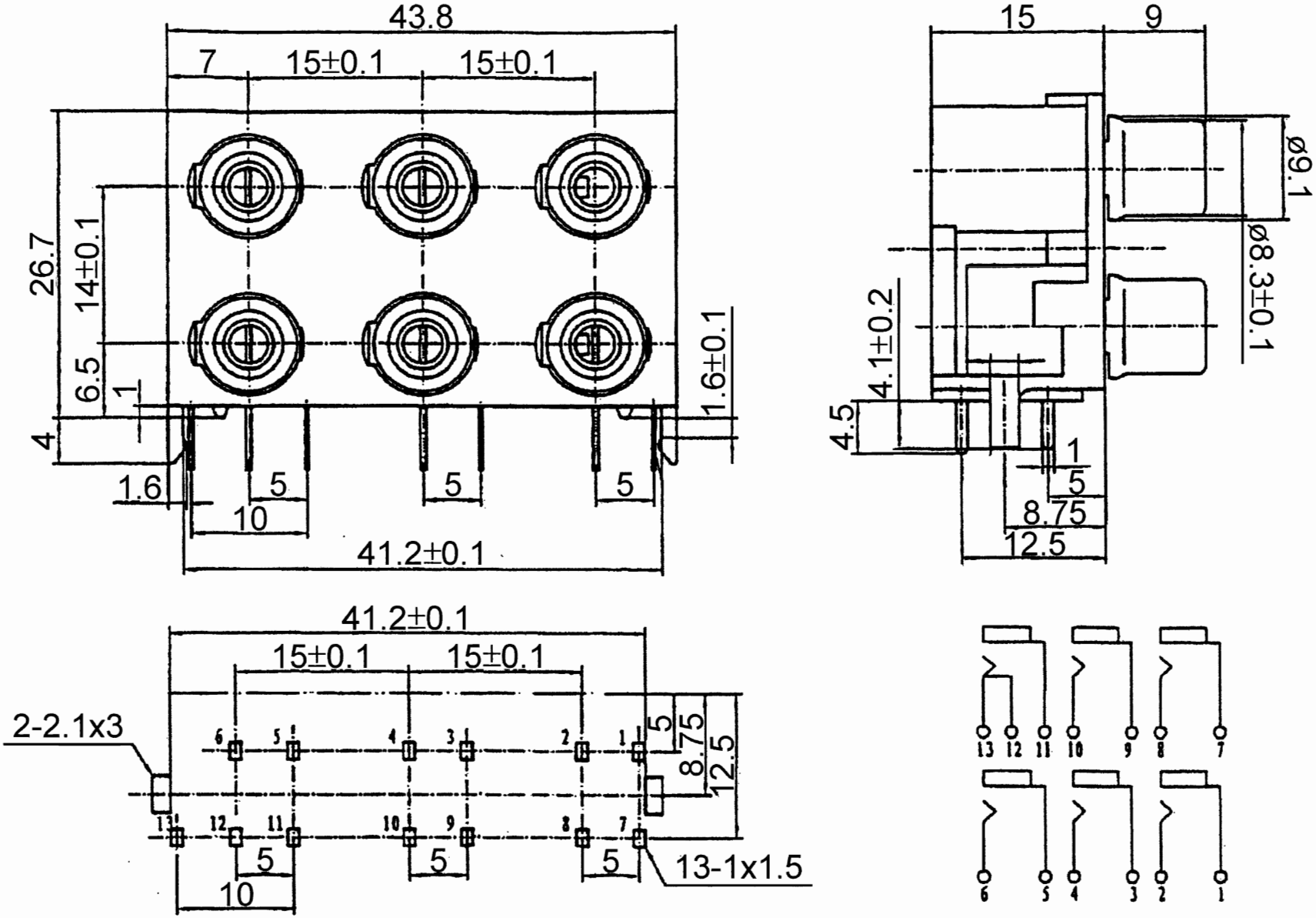
43.8
7
15±0.1
15±0.1
26.7
14±0.1
6.5
1
4
1.6
5
5
5
10
41.2±0.1
1.6±0.1
15
9
ø9.1
ø8.3±0.1
4.1±0.2
4.5
1
5
8.75
12.5
41.2±0.1
15±0.1
15±0.1
2-2.1x3
5
8.75
12.5
5
5
5
10
13-1x1.5
13 12 11 10 9 8 7
6 5 4 3 2 1